

Indian Academy of  
Echocardiography  
Kerala Chapter



V I R T U A L



# ANNUAL CONFERENCE

21<sup>st</sup> February 2021



JOIN US

AND WATCH LIVE

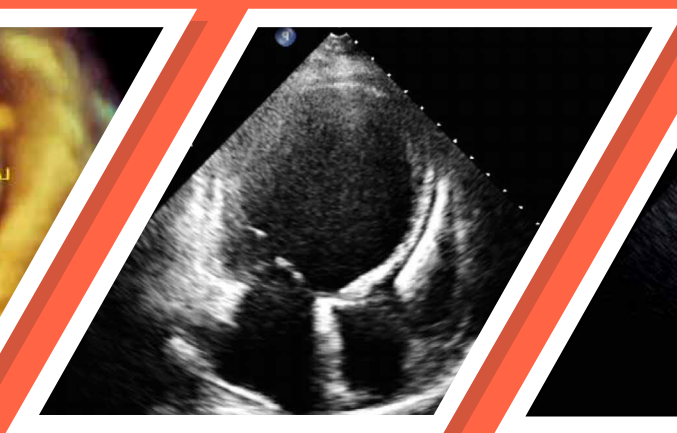

# GUEST SPEAKERS



**Dr Navin C Nanda**  
Distinguished Professor of  
Medicine and Cardiovascular Disease  
The University of Alabama at  
Birmingham, USA



**Dr CK Ponde**  
President Elect IAE  
HOD Cardiology  
P. D. Hinduja National  
Hospital, Mumbai

## P R O G R A M M E

3.30 PM - 4.00 PM	<b>GBM</b>
-------------------	------------

### Session I

4.00 PM - 4.20 PM	<b>Interesting Cases (5+3 Min)</b>	
Chairpersons	Dr Ramakrishna Pillai, Dr Jayakumar TG, Dr Rajesh T, Dr Cibu Mathew, Dr Manikandan TV, Dr James Thomas	
	Rare mechanical complication of STEMI	Dr Kapil R, TD MCH, Alappuzha
	Aorto-pulmonary window presenting as eisenmenger's syndrome	Dr Amarwani, Govt. Medical College, Kottayam
	Discussion	

### Session II

4.20 PM - 4.40 PM	<b>Symposium 1 (6+3 Min)</b>	
Chairpersons	Dr Sunitha Viswanathan, Dr PB Jayagopal, Dr Sajy Kuruttukulam, Dr Stigi Joseph, Dr Dolly Mathew, Dr Sandeep Mohanan	
	Clinical application of longitudinal strain Imaging	Dr Vijayaraghavan G
	Evaluation of HCM mimickers	Dr Sajan Ahmed
	Discussion	

### Session III

4.40 PM - 5.00 PM	<b>Interesting Cases (5+3 Min)</b>	
Chairpersons	Dr K Kunhali, Dr Harikrishnan S, Dr Rajesh G (Calicut), Dr John F John, Dr Haridasan V, Dr Harikrishna D	
	Intracardiac mass	Dr Arun Pratab, TD MCH, Alappuzha
	A case of submitral aneurysm presenting as recurrent monomorphic VT	Dr Mathew Job, Govt. Medical College, Kozhikode
	Discussion	

#### Session IV

5.00 PM - 5.30 PM	<b>Guest Lecture 1</b>	
Chairpersons	Dr Venugopal K, Dr Abdul Khadar, Dr Johnson Francis, Dr Rajalakshmi S, Dr Eapen Punnoose, Dr Arun Gopi	
	Echo in heart failure: 10 mistakes to avoid	Dr CK Ponde, P.D. Hinduja National Hospital, Mumbai
	Discussion	

#### Session V

5.30 PM - 5.50 PM	<b>Symposium 2 (6+3 Min)</b>	
Chairpersons	Dr VL Jayaprakash, Dr Ashraf SM, Dr Shafeeq Mattummal, Dr Mathew Iype, Dr Joby K Thomas, Dr Gagan Velayudhan	
	Prosthetic valve with raised gradients: My approach	Dr Jo Joseph
	Masqueraders of vegetations	Dr Sreethal Rajan
	Discussion	

#### Session VI

5.50 PM - 6.20 PM	<b>Interesting Cases (5+3Min)</b>	
Chairpersons	Dr Sivaprasad K, Dr Sheeba George, Dr Rajiv C, Dr Nandakumar S, Dr Anil Roby, Dr Sajeer K T	
	The mirage of vasculits:A rare case of pulmonary valve endocarditis	Dr Harimohan Choudhary, TD MCH, Alappuzha
	Who is behind my LV ?	Dr Jomy Jose, Govt. Medical College, Kozhikode
	Chameleon in babies heart	Dr Suresh S, Govt Medical College, Kozhikode
	Discussion	

#### Session VII

6.20 PM - 6.40 PM	<b>Symposium 3 (6+3Min)</b>	
Chairpersons	Dr Ajit Kumar VK, Dr Baiju R, Dr Mangalanandan P, Dr Syam N, Dr Girish PV, Dr Preetham Kumar Francis	
	Interpretation of discordant aortic stenosis	Dr George Koshy A
	Mitral stenosis: Gradients vs valve area mismatch: How do i Interpret severity	Dr Praveen S
	Discussion	

#### Session VIII

6.40 PM - 6.50 PM	<b>Inauguration</b>	
-------------------	---------------------	--

#### Session IX

7.00 PM- 7.30 PM	<b>Guest Lecture 2</b>	
Chairpersons	Dr Rajan Joseph Manjuran, Dr Ashokan Nambiar, Dr Suresh K, Dr PP Mohanan, Dr Asokan PK, Dr KU Natarajan	
	2D and 3 D TEE assessment of complications during structural interventional procedures in cardiac catheterization laboratory	Prof. Navin C Nanda - University of Alabama at Birmingham, Alabama, USA
	Discussion	

### Session X

7.30 PM - 7.50 PM	<b>Symposium 4</b>	
Chairpersons	Dr Suresh Kumar R, Dr Sivasankaran S, Dr Zulfikar Ahamed, Dr Prabha Nini Gupta, Dr Rema Devi, Dr Praveen G Pai	
	Assessment of ASD for device suitability	Dr Krishnakumar R
	Cyanotic congenital heart disease a simplified approach	Dr Deepa S Kumar
	Discussion	

### Session XI

7.50 PM - 8.20 PM	<b>Presidential Oration</b>	
Chairpersons	Dr KA Chacko, Dr Geever Zachariah, Dr George Thayil, Dr Raju George, Dr Jabir A, Dr Karunadas CP	
	Presidential oration	Dr Johny Joseph
	Discussion	

### Session XII

8.20 PM - 9.20 PM	<b>Echo Quiz</b>	
	Quiz Master	Dr Rajan Joseph Manjuran

IAE Kerala Chapter Office Bearers

- **President**  
Dr Johny Joseph

---

  - **Vice President**  
Dr CG Sajeev

---

  - **Secretary**  
Dr Cibu Mathew

---

  - **Treasurer**  
Dr James Thomas

---

  - **Permanent Invitee**  
Dr Rajan Joseph Manjuran

---

  - **Imm. Past President**  
Dr George Thayil
- **Members**  
Dr Anilroby  
Dr Eapen Punnose  
Dr Prabha Nini Gupta  
Dr Praveen S



**Dr. Johny Joseph**  
President



**Dr Sajeev CG**  
Scientific Committee  
Chairman



**Dr Cibu Mathew**  
Secretary



**Dr James Thomas**  
Treasurer

#### ACADEMIC PARTNERS

